

MAP FOR EXISTING CONSTRUCTION AT SHRI SHIVAJI COLLEGE OF EDUCATION, SHIVAJI NAGAR, AMRAVATI

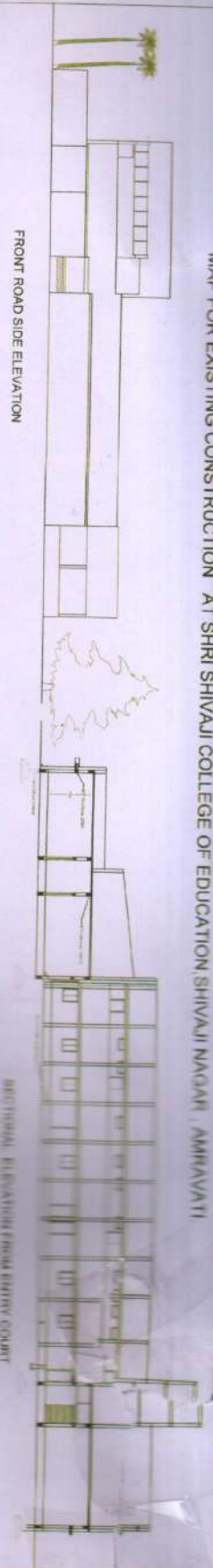

FRONT ROAD SIDE ELEVATION

ELEVATION FROM ENTRY COURT

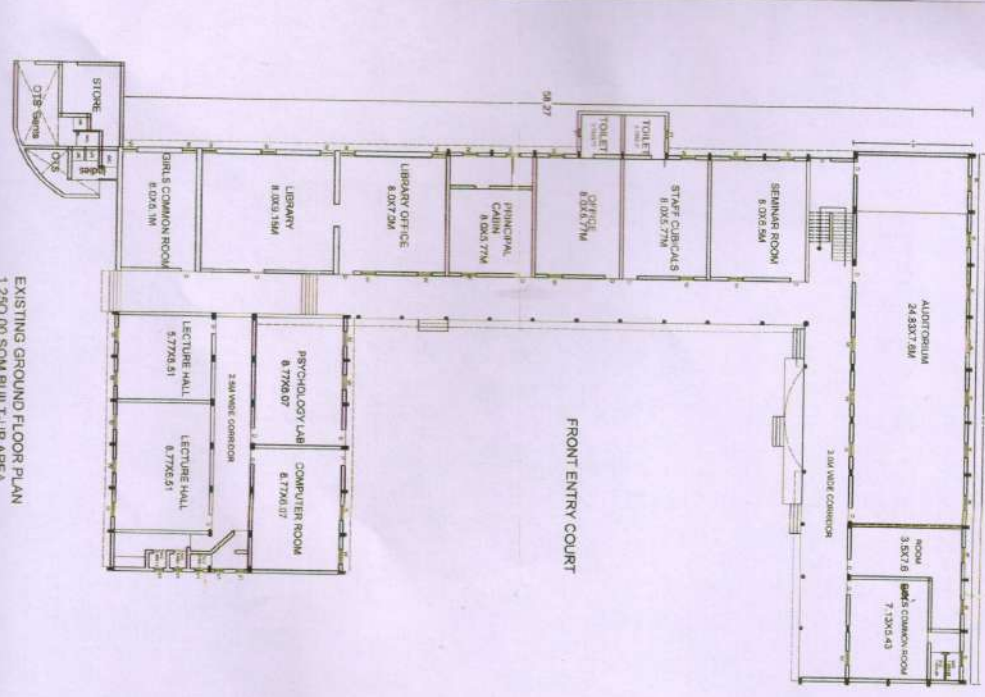

EXISTING GROUND FLOOR PLAN

1.290.00 SQM BUILT-UP AREA



PROPOSED CONSTRUCTION AND EXISTING FIRST FLOOR

श्री शिवाजी कॉलेज ऑफ एजुकेशन
शिवजी नगर, अमरावती



SIZE	SPECIFICATION	MATERIAL
D 10x12.1M	SHIELD TOP GLASS & GLASS SWING BACK	
W 10x12.1M	ALUMINIUM & GLASS DOUBLE GLAZING	
V 10x12.1M	ALUMINIUM & GLASS DOUBLE GLAZING	
V1 9.45x 9.31M	ALUMINIUM & GLASS DOUBLE GLAZING	

AREA STATEMENT
AREA OF SITE: 4.06 H 5.0M
EXISTING: 423.00 SQM
EXISTING FIRST FLOOR: 423.00 SQM
PROPOSED AREA: 176.12 SQM

OWNER/APPLICANT: Principal

Shri Shivaji College of Education
Amravati
SHRI SHIVAJI COLLEGE OF EDUCATION, AMRAVATI
(For Secretary, SHRI SHIVAJI EDUCATION SOCIETY, Amravati)

ARCHITECTS:
A.P. Sanjay Deshmukh
ARCHITECTS
CHIEF ARCHITECT, INTERIOR DESIGNER,
V.V. PANNER WALKER
SHRI SHIVAJI DESIGN & PLANNING CONSULTANCY
19, Chav. Colony Camp, Amravati - 436007/1911

SCALE 1:100